Figure 1: Leesburg Land Cover: 1992

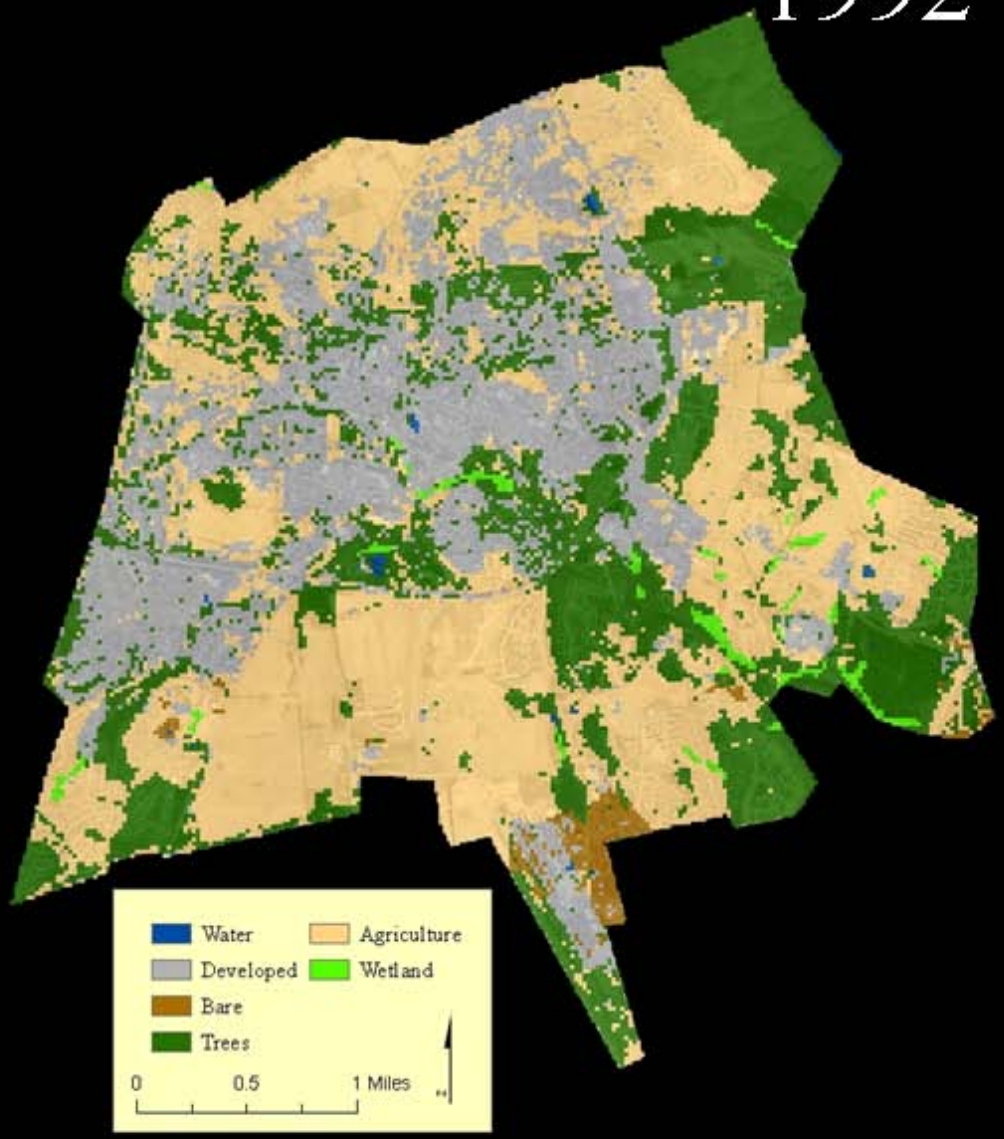

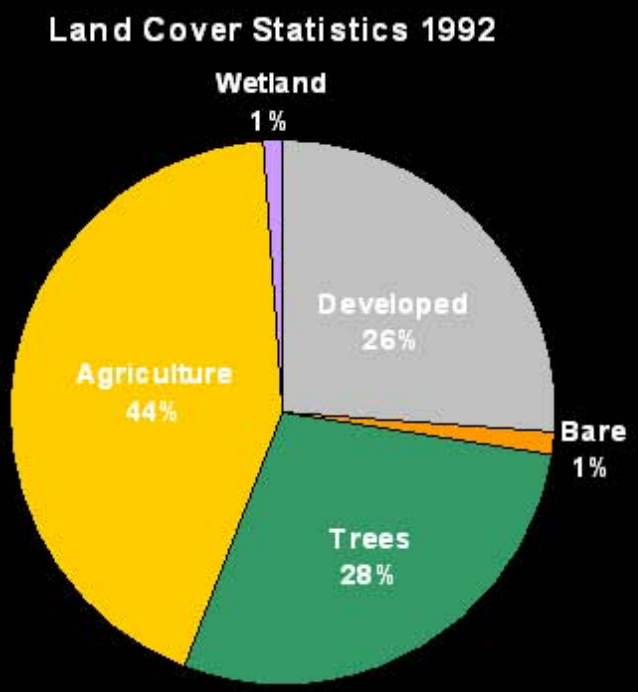

Total Land Area: 7,426 acres

Aerial Imagery © 2002 Commonwealth of Virginia

AMERICAN FORESTS