CRESCENT PARKE

COMMERCIAL BUILDINGS

02.11.15

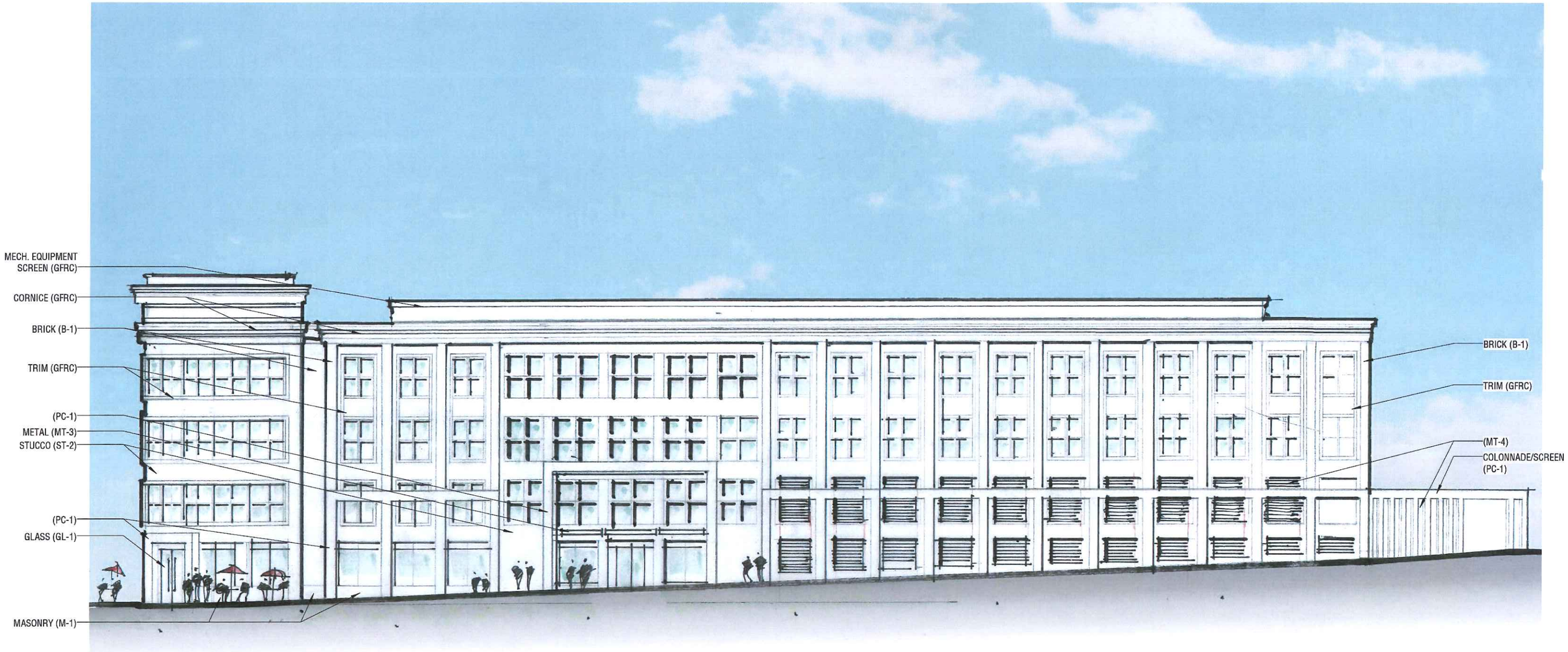

CRESCENT PARKE

BLDG C-1

01 · 22 · 2015

SC: 1" : 16' 0"

DBI / BOWMAN

CRESCENT PARKE

BLDG C-1

01·22·2015 E ELEVATION.

DBI / BOWMAN

CRESCENT PARKE

BLDG C-1 WEST ELEVATION

SC: 1" = 16'0" DBI/BOWMAN 01.27.2015

CRESCENT PARKE

BLDG C-1 WEST ELEVATION

SC: 1" = 16'0" DBI/BOWMAN 01.27.2015

CRESCENT PARKE

BLDG C-1 SOUTH ELEVATION.

SC : 1" = 16'0" DBI / BOWMAN 01.23.2015

CRESCENT PARKE

BLDG C-1 SOUTH ELEVATION.

SC : 1" = 16'0" DBI / BOWMAN 01.23.2015

CRESCENT PARKE

BLDG C-1 NORTH ELEVATION

02.09.2015 SC: 1" = 16'0" DBI/BOWMAN

CRESCENT PARKE

BLDG C-1

FLOOR 1

9C : 1" = 50' DBI/BOWMAN 01.07.2015

01.14.2015

CRESCENT PARKE

BLDG C-1

FLOOR 2

9C : 1" = 50' DBI/BOWMAN 01.07.2015

01.14.2015

CRESCENT PARKE

BLDG C-1

FLOOR 3/4

9C : 1" = 50' DBI/BOWMAN 01.07.2015

01.14.2015

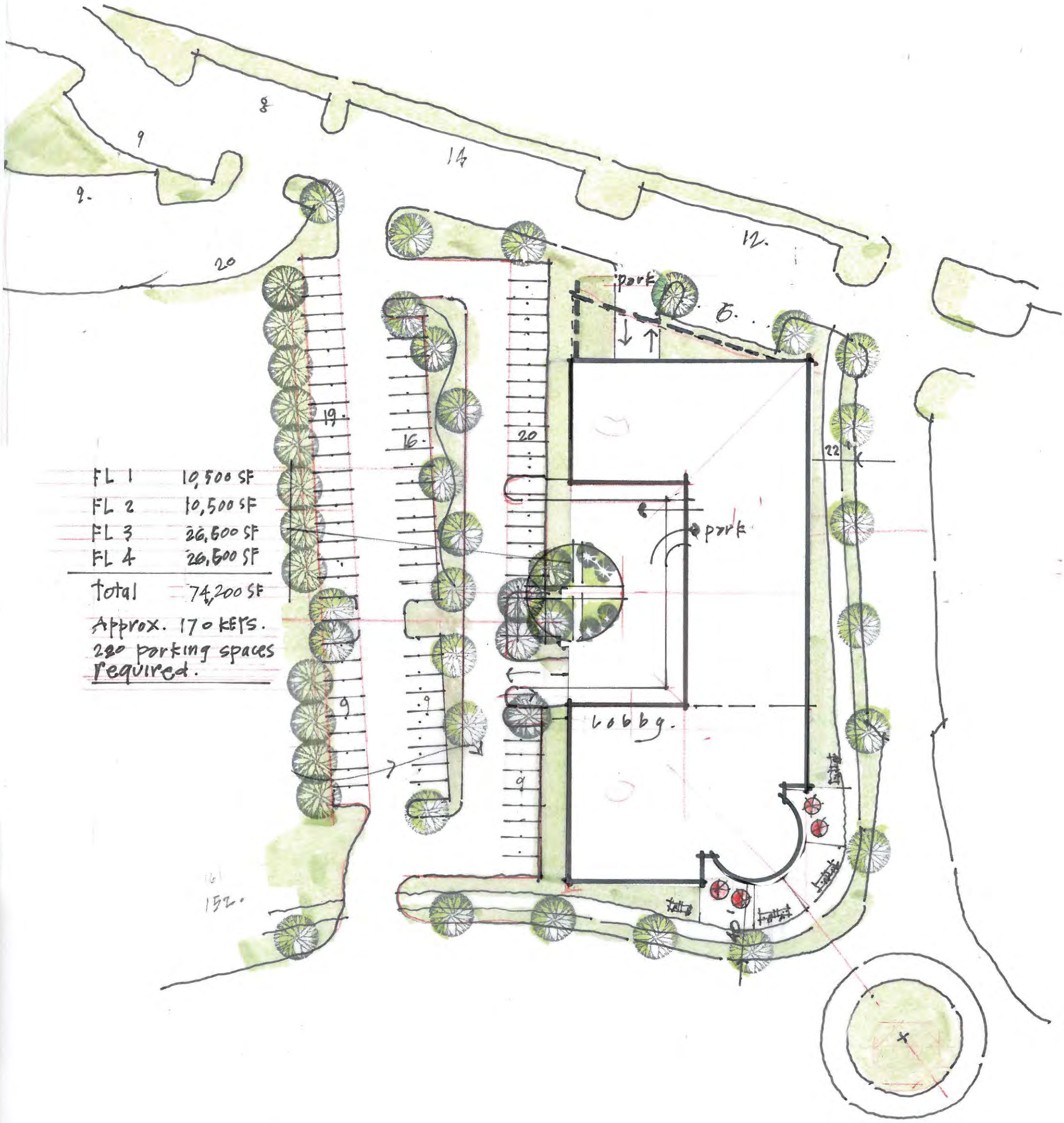

CRESCENT PARKE

BLDG C-1 HOTEL OPTION

1" = 50' DBI/BOWMAN 01.27.2015

01.14.2015

CRESCENT PARKE

01.27.2015

BLDG C-2B PARKING UNDER RETAIL. SC 1" = 50' DBI / BOWMAN

CRESCENT PARKE

BLDGS. C-2, C-3, C-4 AT SITE C-2.

01.28.2015

SC: 1" : 16'0"

DBI / BOWMAN.

CRESCENT PARKE

BLDGS. C-2, C-3, C-4 AT SITE C-2.

01.28.2015

SC: 1" : 16'0"

N ELEVATION.

DBI / BOWMAN.

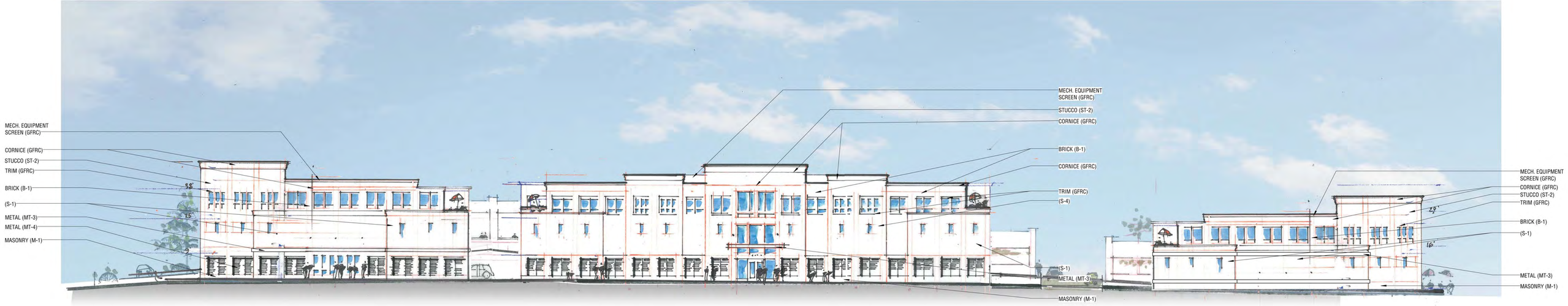

CRESCENT PARKE

01·28·2015

BLDGS C-2, C-3, C-4 AT SITE C-2 SC: 1":16'0" DBI/BOWMAN

CRESCENT PARKE

01·28·2015 SOUTH ELEVATION.

BLDGS C-2, C-3, C-4 AT SITE C-2

SC: 1":16'0"

DBI/BOWMAN

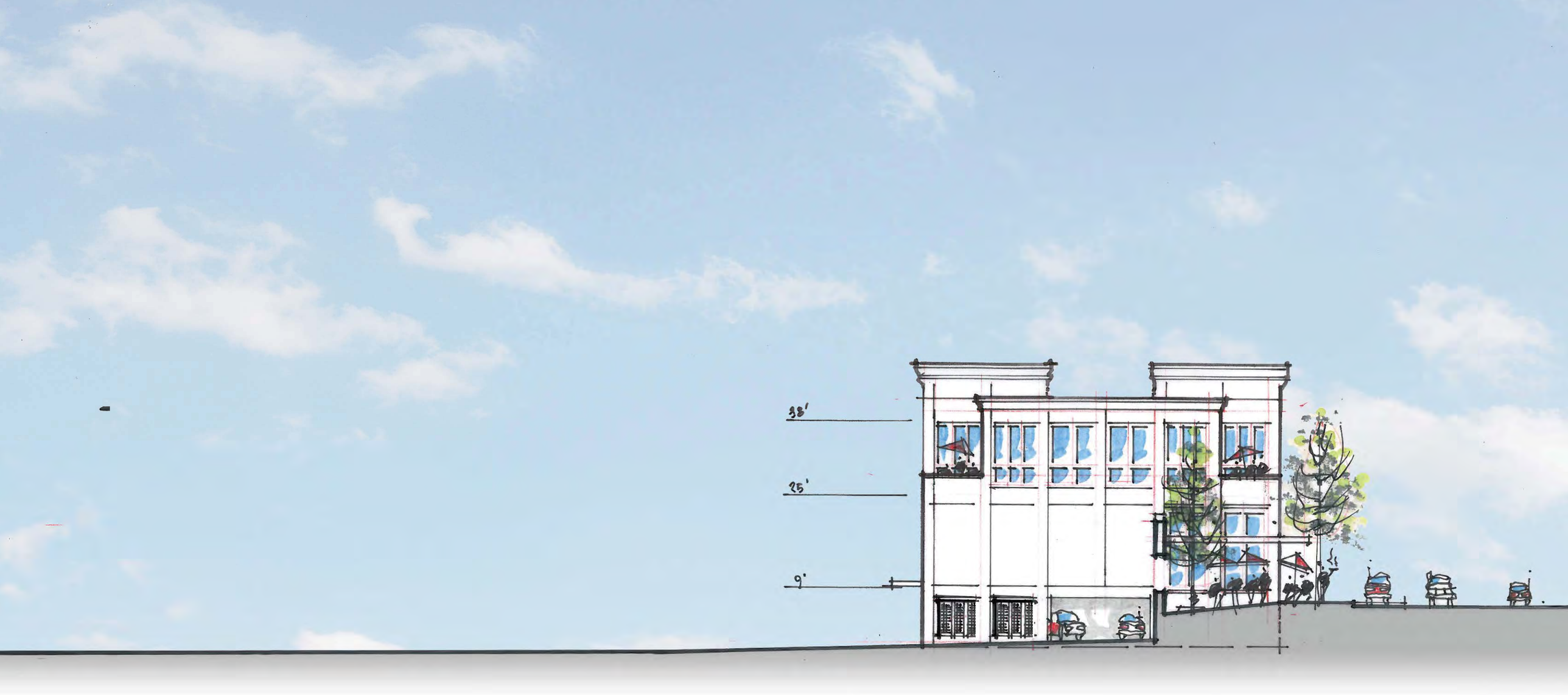

CRESCENT PARKE

NE ELEVATION BLDG C-2

02·11·2015 BOWMAN/DBI.

CRESCENT PARKE

SC: 1" = 16'0"

BLDG C.2 SW ELEVATION 02.11.2015 DBI – BOWMAN

CRESCENT PARKE

BLDG C·3 WEST ELEVATION 02.11.2015

BOWMAN/DBI SC: 1" = 16'0"

CRESCENT PARKE

BLDG C-3 EAST ELEVATION

02.11.2015 DBI/BOWMAN SC: 1" = 16'0"

CRESCENT PARKE

MIXED USE

01.22.15

REAR ELEVATION

CRESCENT PARKE MV1-4 01·22·15

MU-1 - WEST ELEVATION

MU-1- NORTH ELEVATION

MU-1- SOUTH ELEVATION

CRESCENT PARKE MU1-4 01.22.15

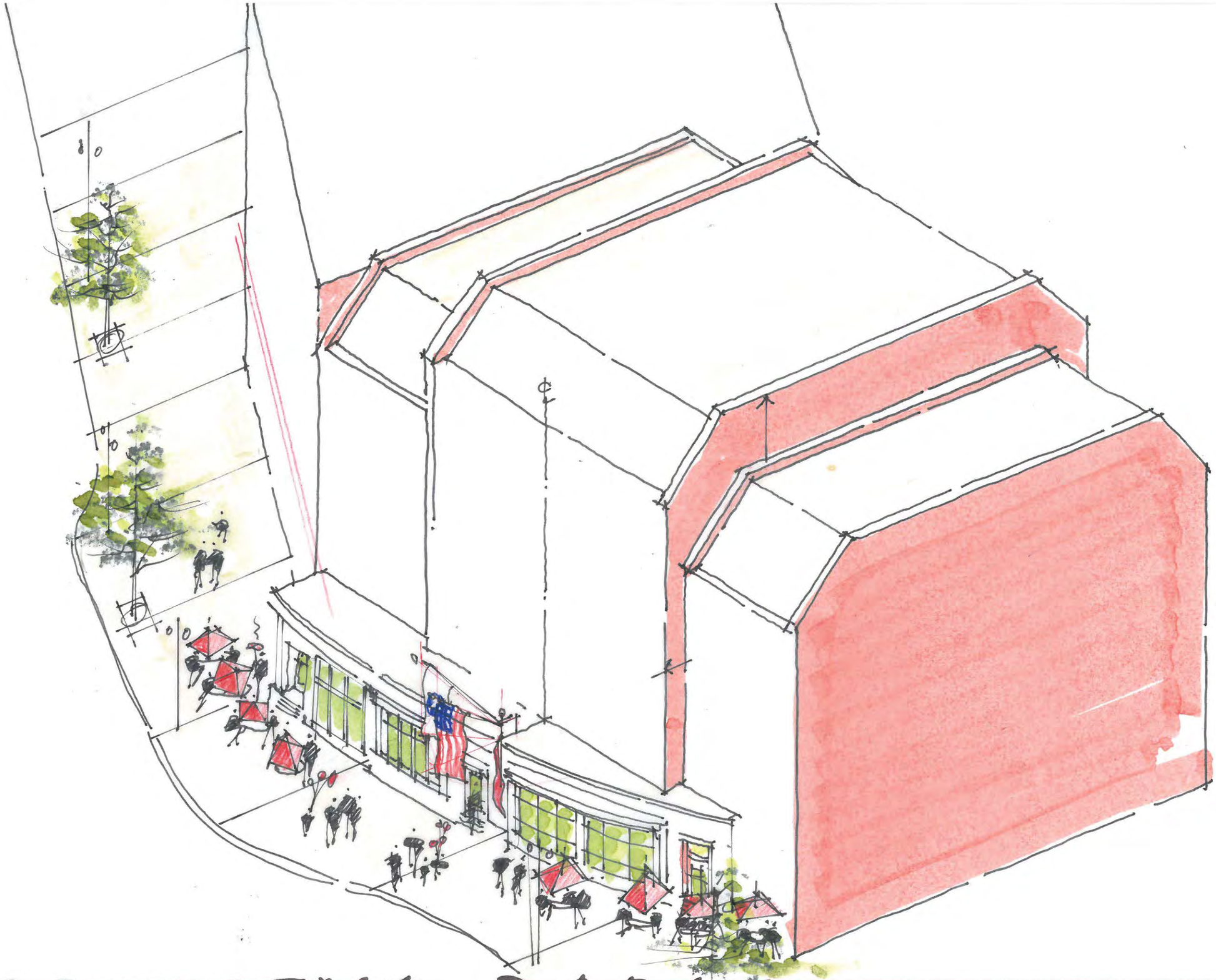

CRESCENT PARKE MU1-A ROUND-A-BOUT 01.22.15